

How to Find In-Network Doctors

Quickly and easily find in-network doctors participating in your health plan.

1 If you have your ID card or 3 character prefix, open your CHROME browser and go to www.myproviderconnect.com/find-a-doctor/

2 A window will open. Please click the Continue button; DO NOT LOG IN as a member. In the next window, key in your zip code and hit Continue.

3 You will arrive at the landing page. Click the Enter Card ID button in the Narrow Your Search Results box.

4 In the Network Selection box that appears, scroll down and key in your **3 character prefix** from your ID card. DO NOT LOG IN. Please choose **PPOBlue** in the next drop down that appears, and then click the Go button in blue.

5 Search for a provider by Name or Speciality. You can also scroll down on the page and Browse by Category.

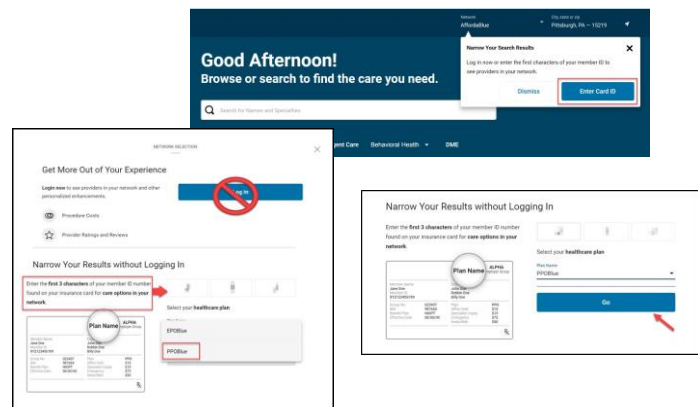
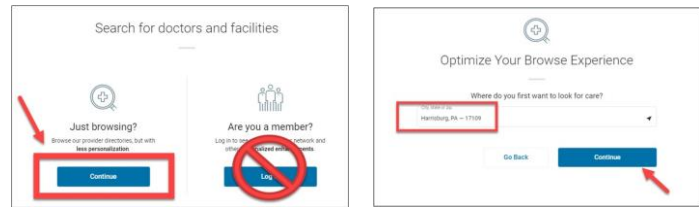

If you **do not** have your ID card or 3 character prefix, go to: www.highmarkblueshield.com/find-a-doctor/

1 Click Medical and hit **CONTINUE** to be redirected to the Sapphire Digital Site to search for providers only.

2 Click Dismiss in the Narrow Your Search Results box that pops up. In the Network Search area, scroll down and choose or begin to type **PPOBlue** (no spaces) for providers inside Highmark's PA service area. *

Type **BCBS PPO** (with a space) to find BlueCard providers outside of Highmark's service area.

3 Enter the City, State and Zip of where you'd like to search.

4 Search for a provider by Name or Specialty. You can also scroll down on the page and Browse by Category. If you key in a provider's name or speciality, you will see suggested search terms to choose from.

Additional Provider Search Resource

Still can't find your specific provider? Call the Blue Cross Blue Shield Association for additional assistance: 1-800-810-2583 (BLUE).

Helpful Tips

- Select **doctors' names** for more information, such as address, phone number, hours of operation, and hospital affiliations.
- You can also change your location and radius in the **Searching Near** box.
- To search for hospitals, type **hospitals near** followed by your desired location.

* To search outside the state of PA, choose the **BCBS PPO** option to search.

Insurance or benefit administration may be provided by Highmark Blue Shield, Highmark Benefits Group, Highmark Health Insurance Company or Highmark Select Resources, all of which are independent licensees of the Blue Cross and Blue Shield Association. Health care plans are subject to terms of the benefit agreement.

The Claims Administrator/Insurer complies with applicable Federal civil rights laws and does not discriminate on the basis of race, color, national origin, age, disability, or sex.

HIGHMARKBLUESHIELD.COM